

August 28, 2013

LOCATION: _____ Sherwood Court,
Lyons, Wisconsin

LEGAL DESCRIPTION:

Lot 22, **CRANBERRY KNOLLS**, a Subdivision, located
in the Northeast 1/4 and Southeast 1/4 of the Northeast
1/4 Section 36, Township 2 North, Range 18 East,
Town of Lyons, Walworth County, Wisconsin.

Building Detail
Scale 1:30

NE Corner, NE 1/4
Sec. 36, T2N, R18E
(Conc. mon. w/brass cap)
Starting Benchmark
EL. 892.58

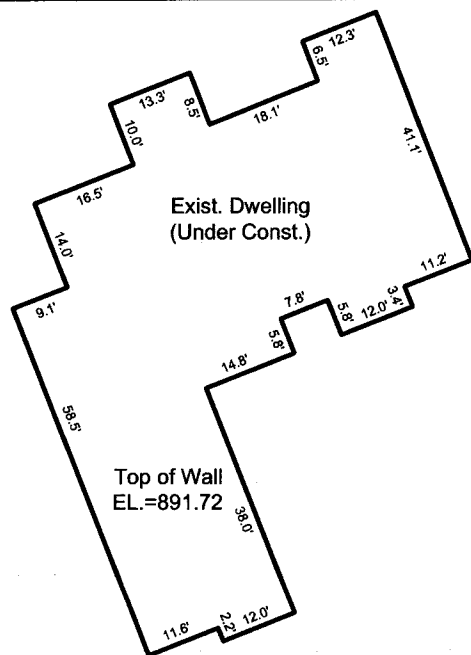

GRAPHIC SCALE

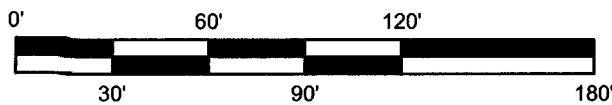

1 INCH = 60 FEET

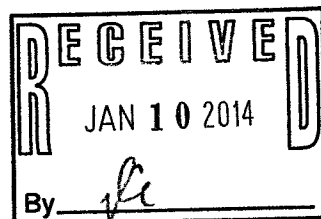

PLAT OF SURVEY

Survey No. 130152R
253.009.1300
Belman Homes
Bartleson

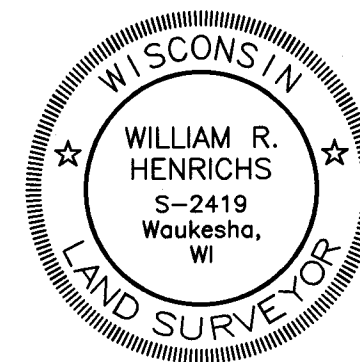
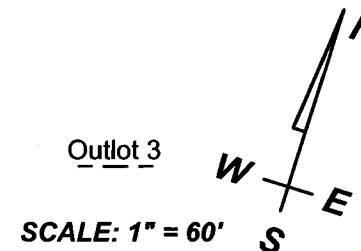
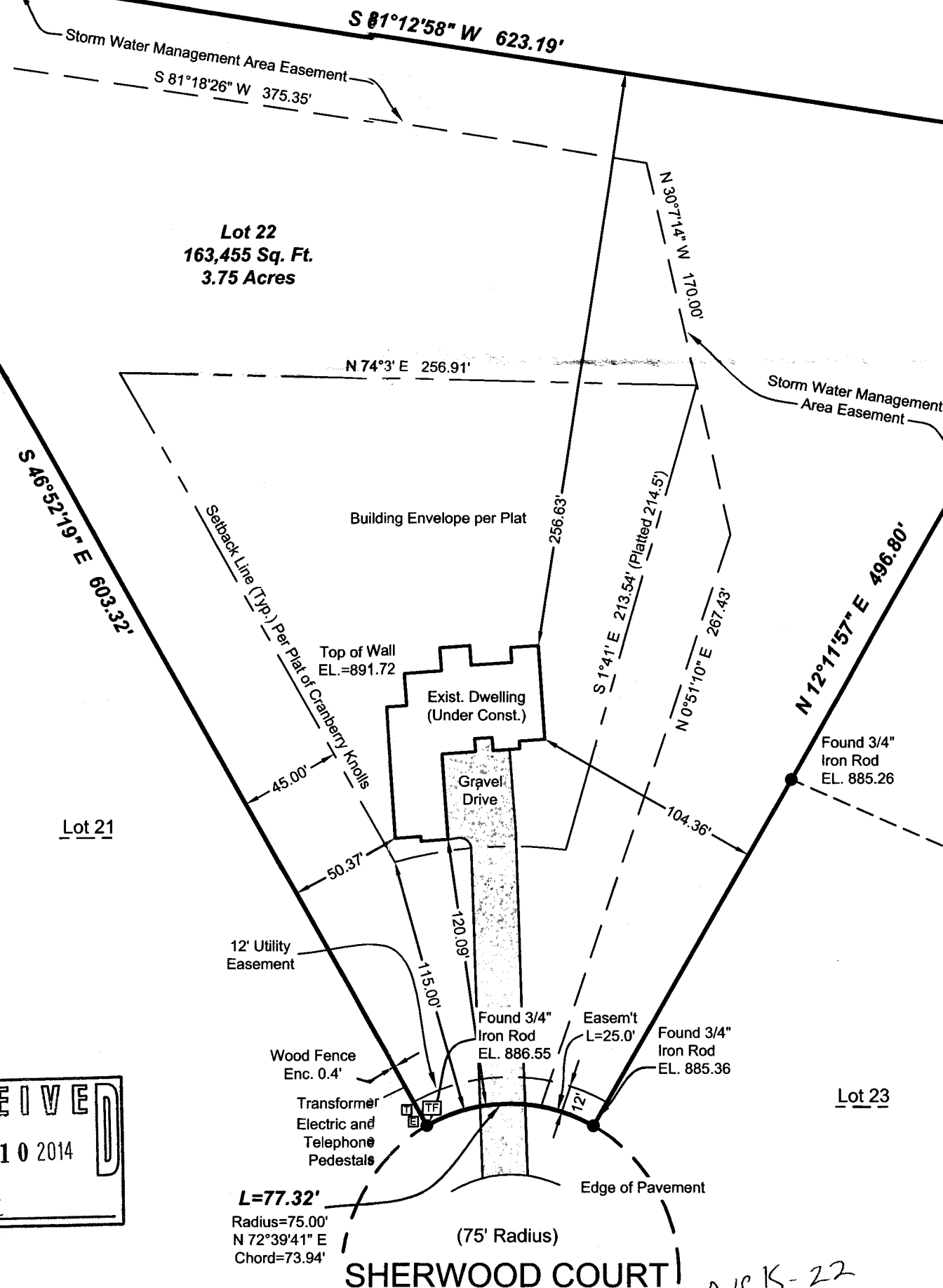

DRAWING BY:ST
FIELD WORK BY:RT

DAAR
ENGINEERING, INC.

ENGINEERS PLANNERS SURVEYORS
518 West Cherry Street, Milwaukee, WI 53212
PHONE (414) 604-0674 FAX (414) 604-0677
www.daarcorp.com

I HEREBY CERTIFY THAT I HAVE SURVEYED THE ABOVE DESCRIBED PROPERTY
AND THAT THE ABOVE MAP IS A TRUE REPRESENTATION THEREOF AND
SHOWS THE SIZE AND LOCATION OF THE PROPERTY. ITS EXTERIOR
BOUNDARIES, THE LOCATION OF ALL VISIBLE STRUCTURES AND DIMENSIONS
OF ALL PRINCIPAL BUILDINGS THEREON, BOUNDARY FENCES, APPARENT
EASEMENTS AND ROADWAYS AND VISIBLE ENCROACHMENT, IF ANY.

THIS SURVEY IS MADE FOR THE EXCLUSIVE USE OF THE PRESENT OWNERS OF
THE PROPERTY, AND ALSO THOSE WHO PURCHASE, MORTGAGE, OR
GUARANTEE THE TITLE THERETO WITHIN ONE (1) YEAR FROM THE DATE
HEREOF.

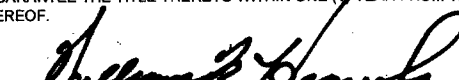
SIGNED 
William R. Henrichs, Registered Land Surveyor S-2419

SHERWOOD COURT

NEK-22

218-1854